249

*za John-a Romeri-ja in Cerkev vnebovzetja, Pittsburgh*
for John Romeri and the Church of the Assumption, Pittsburgh

# *Božična luč*
# Candlelight Carol

*za mešani zbor (SATBarB) s spremljavo*
for mixed choir (SATBarB) with accompaniment

Besedilo v angleščini [Words by]: John Rutter
prepesnitev v slovenščino [Text in Slovenian]: Irma Močnik

John Rutter
(*1945)

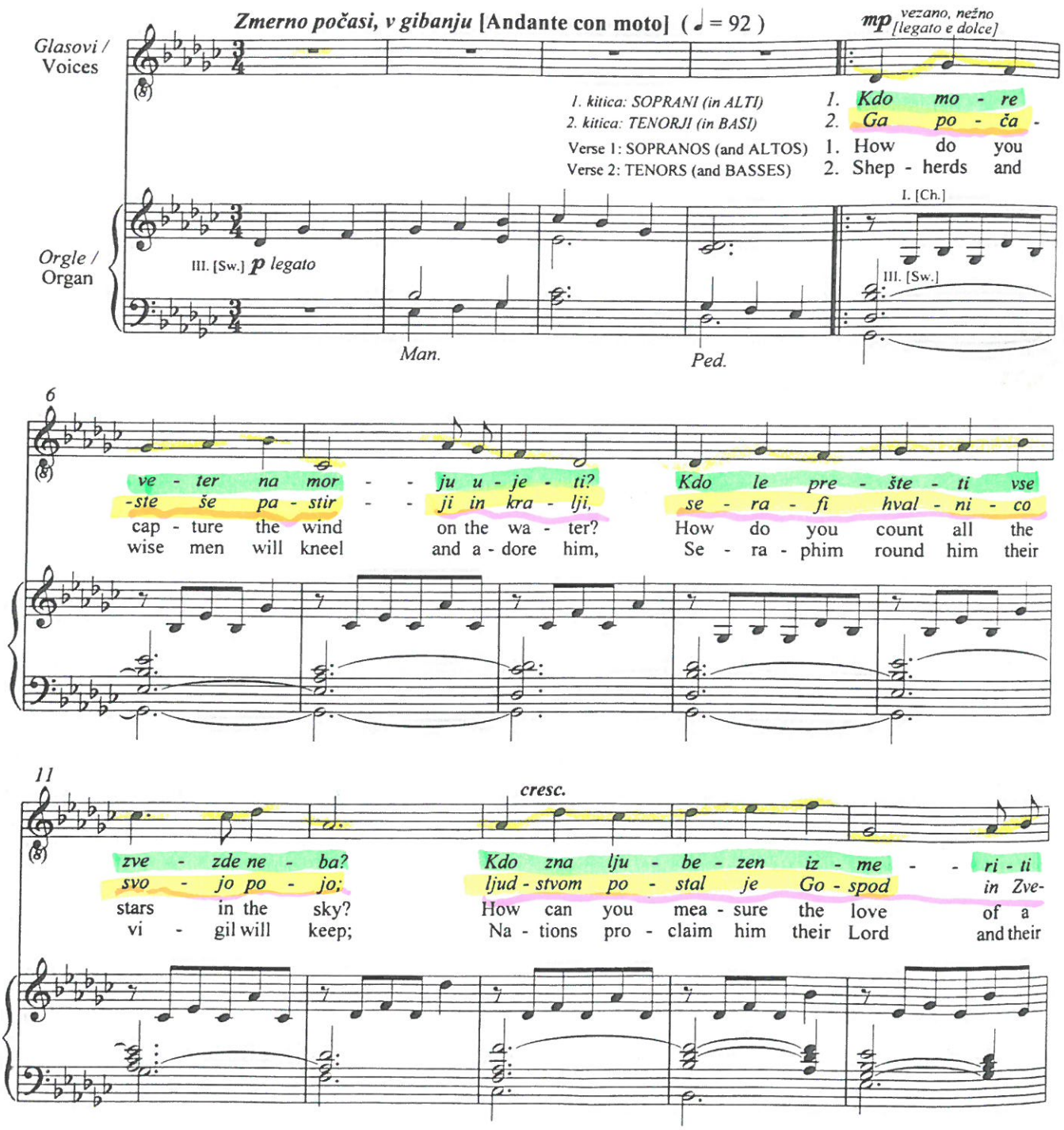


*Ta skladba je inštrumentirana za flavto, oboo, harfo in godala. Izvedbeni material je na voljo za izposojo pri Oxford University Press. /*
This carol is scored for flute, oboe, harp, and strings. Material is available on hire from Oxford University Press.

© Oxford University Press 1985. Reprinted by permission.
*Tiskano* / Printed by ASTRUM Music Publications, Tržič-Slovenija (2005)
*Ni na prodaj v Združenih državah Amerike.* / Not for sale in the USA.
*Vse pravice pridržane · **Fotokopiranje zaščitenega materiala je nezakonito** · Mednarodna zaščita zagotovljena*
All Rights Reserved · **Photocopying copyright material is illegal** · International Copyright Secured

M-709014-91-0
WWW.ASTRUM.SI



*Uredil* / Edited by
Vito Primožič (2005)

AS 4.373/01

16

*dim.* *p*

*ma-te-re in kdo jok o - tro - ka za - pi - sa - ti zna?*
*-li - čar, Ma - ri - ja pa s pe - tjem za - zi - blje ga v noč.*
mo - ther, Or how can you write down a ba - by's first cry?
Sa - viour, But Ma - ry will hold him and sing him to sleep.

21

*SOPRAN* / SOPRANO
*p zelo vezano [molto legato]* *cresc.*

S. *Lu - či soj an-gel-ske, o-gnja žar in zve - zde v zi-bel nje -*
Can-dle-light, an-gel light, fire - light and star - glow Shine on his

*ALT* / ALTO
*p zelo vezano [molto legato]* *cresc.*

A. *Lu - - - či soj an-gel-ske in zve - zde v zi - bel nje -*
Can - - dle - light, an-gel light and star - glow Shine on his

*TENOR* / TENOR
*p zelo vezano [molto legato]* *cresc.*

T. *Lu - - - či soj an-gel-ske in zve - zde v zi - bel nje -*
Can - - dle - light, an-gel light and star - glow Shine on his

*BARITON* / BARITONE
*p zelo vezano [molto legato]* *cresc.*

Bar. *Lu - - či soj an - gel-ske, o - gnja in zve - zde v zi-bel nje -*
Can - dle-light, an - gel light, fire - light and star - glow Shine on his

*BAS* / BASS
*p zelo vezano [molto legato]* *cresc.*

B. *Lu - - - či soj, o - gnja in zve - zde v zi-bel nje -*
Can - - dle - light, fire - light and star-glow Shine on his

*Igraj samo v 2. kitici – 1. kitica brez spremljave* / Play in verse 2 only – verse 1 unaccompanied

I. [Ch.]

*p*

26

-go - vo naj sve - ti do dne. Glo-ri - a, glo-ri - a
cra - dle till break - ing of dawn.

-go - vo naj sve - ti do dne. Glo - ri - a, glo - ri - a
cra - dle till break - ing of dawn.

-go - vo naj sve - ti do dne. Glo - - ri - a
cra - dle till break - ing of dawn.

-go - vo naj sve - ti do dne. Glo - ri - a
cra - dle till break - ing of dawn.

-go - vo naj sve - ti do dne. Glo - - - ri - a in
cra - dle till break - ing of dawn.

*Igraj v obeh kiticah* / Play in both verses

III. [Sw.]

31

in ex-cel - sis De - o! An - ge - li po - je - jo; Kri-stus ro - jen
An - gels are sing - ing; the Christ child is

in ex-cel-sis De - o! An - ge - li po - je - jo; Kri-stus ro - jen
An - gels are sing - ing; the Christ child is

in ex-cel - sis De - o! An - ge - li po - je - jo; ro - - jen
An - gels are sing - ing; the Christ child is

in ex-cel-sis De - o! An - ge - li po - je - jo; ro - - jen
An - gels are sing - ing; the Christ child is

ex-cel - sis De - o! An - ge - li po - je - jo; ro - - jen
An - gels are sing - ing; the Christ child is

I. [Ch.]

Uvod F# F# G#m c#m

Kitica F# D#m G#m C#m

36

1. p je. born. p je. born. p je. born

79

*mf cresc.*

*Kri - stus Re - ši - telj je v sla - mi za - spal. Bog u - te - le - še - ni,*
Christ our Re - deem - er a - sleep in the hay. God - head in - car - nate and

*mf cresc.*

85

*f* *p*

*v na - ro - čju pri ma - mi, na ta bo - ži - čni*
A child with his mo - ther that first Christ - mas

*p*

*u - pa - nje na - še,*
hope of sal - va - tion:

A. T. B. * Hum

*f* *p*

90

*dan.*
Day.

S. A. *p*

** Ah

*p zelo nežno [molto dolce]*

unis.

T. B.

*Lu - či soj an - gel - ske, o - gnja žar in*
Can - dle - light, an - gel light, fire - light and

I. [Ch.]

*p*

III. [Sw.]

94

*zve - zde v zi - bel nje - go - vo naj sve - ti do*
star glow Shine on his cra - dle till break - ing of

*) *Mrmraje* / Hum

**) *ali mrmraje, po dirigentovem preudarku* / or hum, at conductor's discretion

98

S. *f* Glo-ri - a, glo-ri - a in ex-cel - sis De - o! *dim.*

A. *f* Glo - - - - ri - a, glo - ri - a in ex-cel-sis De - o! *dim.*

T. *f* *dne.* dawn. Glo - - - - - - ri - a in ex-cel - sis De - o! *dim.*

Bar. *f* *dne.* dawn. Glo - - ri - a in ex-cel-sis De - o! *dim.*

B. *f* *dne.* dawn. Glo - - - ri - a in ex-cel - sis De - o! *dim.*

III. [Sw.] *cresc.* *f* *dim.*

103

*mp* *rall.* *dim.* *p*

*An - ge - li po - je - jo; Kri-stus ro - jen je.*
An - gels are sing - ing; the Christ child is born.

*mp* *dim.* *p*
* Hum

*mp* *dim.* *p*
* Hum

*mp* *dim.* *p*
* Hum

*mp* *dim.* *p*
* Hum

I. [Ch.] *rall.* *p*

*) *Mrmraje* / Hum